

W. WASHINGTON ST.

MADISON ST.

(JONES ST.) NASSAU ST.
FORMERLY

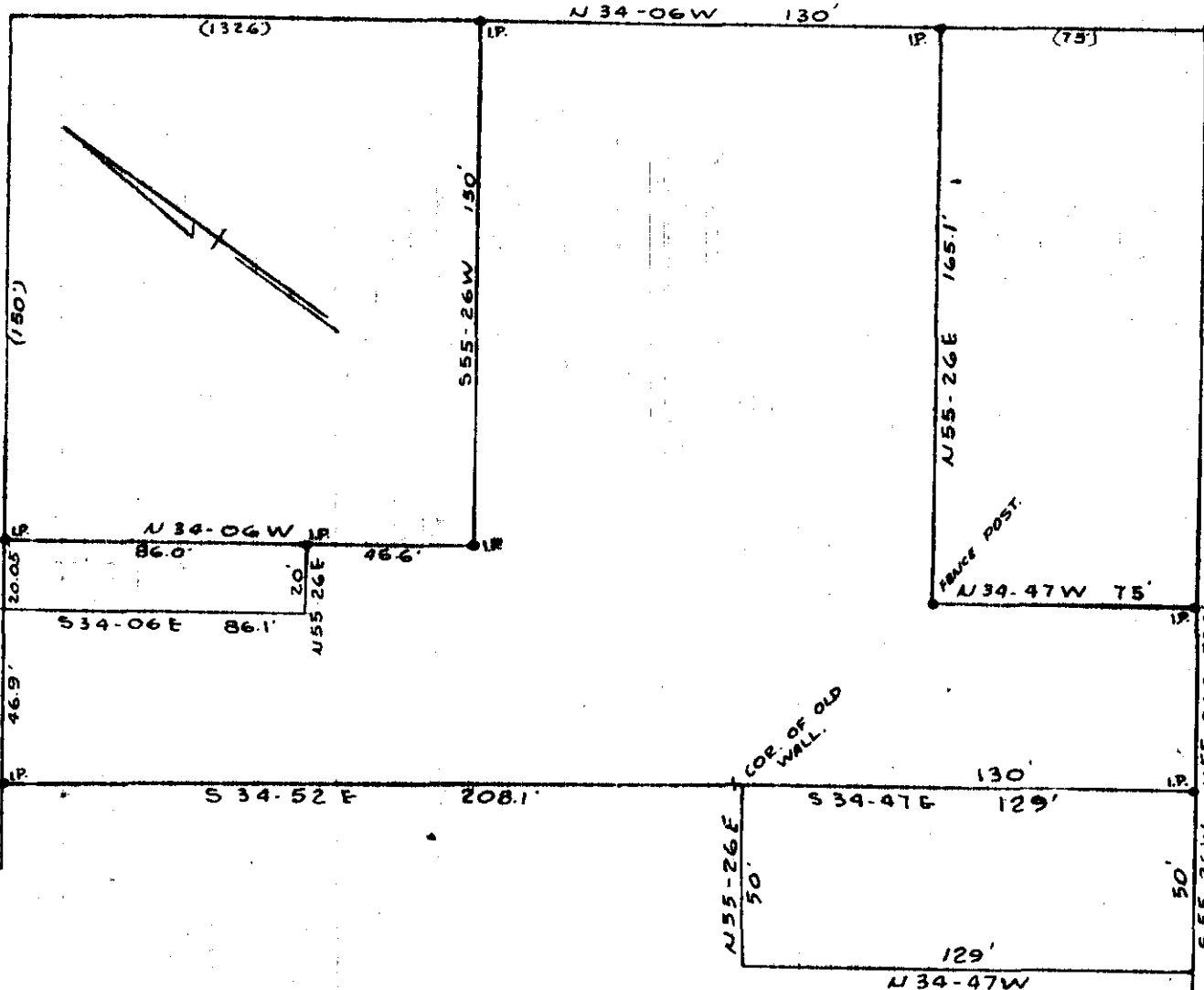

PROPERTY OF
THE BORDEN CO.
GREENVILLE ICE CREAM DIVISION
GREENVILLE, S.C.

Scale 1 in: 50 FT.

Dec. 1954.
REV. Nov. 1964

DEC 2 4 46 PM 1964

OLLIE FARNSWORTH
R.M.C.

DEC 2 1964

15854

504

PIEDMONT ENGINEERING SERVICE
GREENVILLE, S. C.

- 96

15854 Filed This 2 day of Dec 19 64
 And Recorded in Vol. ### Page 96 at 4:46 PM.
 Ollie Farnsworth
 Register Mesne Conveyance Greenville County, S. C.